

Case report

Open Access

Adenocarcinoma in bladder diverticulum, metastatic from gastric cancer

Nobuhisa Matsuhashi*^{1,3}, Kazuya Yamaguchi¹, Taiso Tamura¹,
Kuniyasu Shimokawa², Yasuyuki Sugiyama¹ and Yosuke Adachi¹

Address: ¹Department of Surgical Oncology, Gifu University Hospital, 1-1 Yanagido, Gifu City 501-1193, Japan, ²Department of Pathology, Gifu University Hospital, 1-1 Yanagido, Gifu City 501-1193, Japan and ³Department of Emergency & Disaster Medicine, Gifu University Hospital, 1-1 Yanagido, Gifu City 501-1193, Japan

Email: Nobuhisa Matsuhashi* - nobuhisa517@hotmail.com; Kazuya Yamaguchi - Kazuyay@cc.gifu-u.ac.jp;
Taiso Tamura - tamura@hotmail.com; Kuniyasu Shimokawa - shimokawa@hotmail.com; Yasuyuki Sugiyama - Sugi@cc.gifu-u.ac.jp;
Yosuke Adachi - adachiy@cc.gifu-u.ac.jp

* Corresponding author

Published: 24 August 2005

Received: 12 May 2005

World Journal of Surgical Oncology 2005, 3:55 doi:10.1186/1477-7819-3-55

Accepted: 24 August 2005

This article is available from: <http://www.wjso.com/content/3/1/55>

© 2005 Matsuhashi et al; licensee BioMed Central Ltd.

This is an Open Access article distributed under the terms of the Creative Commons Attribution License (<http://creativecommons.org/licenses/by/2.0>), which permits unrestricted use, distribution, and reproduction in any medium, provided the original work is properly cited.

Abstract

Background: Metastasis to the urinary bladder from gastric cancer is rare. Metastasis to a diverticulum of the bladder from gastric cancer is extremely rare. We report a case of isolated bladder metastasis from gastric cancer and invasion localized to the muscularis propria of the primary site (stomach).

Case presentation: A 90-year-old female presented with nausea and vomiting that was diagnosed as gastric cancer, the patient also had intermittent hematuria. Pelvic computed tomography identified an abnormally thickened area in the bladder wall that was diagnosed as a diverticulum of the bladder. A biopsy of the bladder wall revealed well differentiated tubular adenocarcinoma metastatic from gastric carcinoma.

Conclusion: Almost all cases of bladder metastasis from gastric cancer had peritoneal dissemination. This particular presentation of bladder metastasis from gastric cancer, to the best of our knowledge, has not been previously reported.

Background

Metastasis to a diverticulum of the bladder from gastric cancer is extremely rare [1]. Gastric cancer has a tendency to metastasize widely, most commonly to the liver, lung, lymph nodes, bone and peritoneum [2]. The bladder may be involved in the late stages from metastasis and is usually associated with metastasis to other organs [3], but isolated bladder metastasis and invasion localized in the muscularis propria of the primary site (stomach) is extremely rare.

Case presentation

A 90-year-old female presented in November 2003 with a history of nausea, vomiting and dysphagia, with hematuria. On admission her abdomen was slightly distended, tympanic, and slightly tender in the upper abdominal regions, with normal bowel sounds and no palpable mass. Blood tests revealed a white blood cell count of 6,100/mm³, c reactive protein (CRP) 6.01 mg/dl, carcinoma antigen (CA) 19-9 50.6 mg/dl and carcinoembryonic antigen (CEA) of 2.9 mg/dl. Pelvic computed

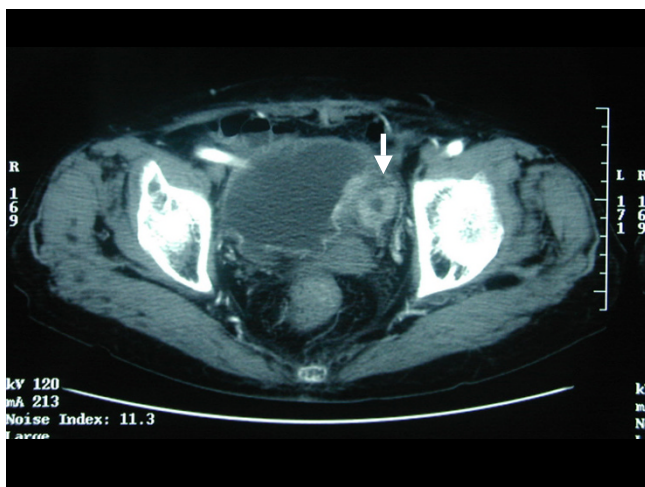

Figure 1
Pelvic computed tomography revealed an abnormally thickened diverticulum of the bladder.

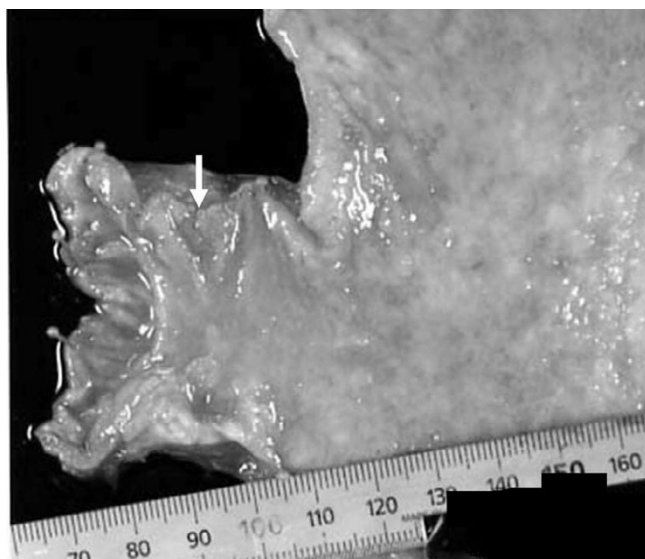

Figure 2
Macroscopic specimens identified a type-3 tumor at the pylorus of the stomach.

tomography (CT) identified an abnormal thickness of the bladder wall with enhance effect in a diverticulum and its origin from bladder (Figure. 1). Another mass was seen in the antral portion of the stomach; however, pancreas and biliary tract were normal on computed tomography. There was not other lesion detected in other abdominal and pelvic organs.

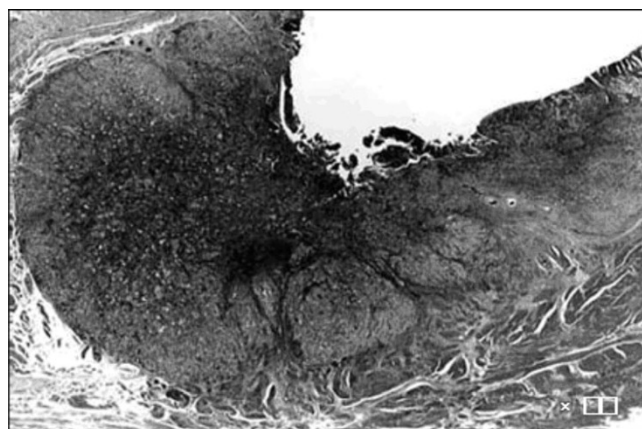

Figure 3
Microscopic specimens demonstrated localization in the muscularis propria on the invasion index (T2) (Hematoxylin and Eosin $\times 10$).

A gastroscopy was carried out which revealed type 3 pyloric stenosis. A biopsy of the stomach was taken which revealed well-differentiated tubular adenocarcinoma. Cystoscopy was performed which showed a lesion in the bladder diverticulum, a biopsy of the bladder wall revealed well-differentiated tubular adenocarcinoma metastasis from gastric carcinoma. At laparotomy, the pylorus segment of the stomach was viable with signs of edema, but no serosal invasion was identified. There were no sign of peritoneal dissemination in the intra-abdominal cavity. Peritoneal washings were negative for malignant cells. A palliative distal gastrectomy with gastrojejunostomy was performed to relieve pyloric obstruction.

However, cystectomy or diverticulectomy was not performed due to age of the patient and technical difficulties due to previous two surgeries performed for abnormal position of uterus and volvulus of intestine. The size of the macroscopic specimen was 3.0×2.5 cm (Figure. 2). Histology revealed well differentiated tubular adenocarcinoma invading to the muscularis propria (MP), 3type, Infiltrative growth pattern (inf) β , int, ly_3 , v_0 (Figure. 3, 4a), Similar to that of bladder tumor (Figure 4b). The patient recovered with no further symptoms, and was discharged on the 19th postoperative day. However, patient later developed pyelonephritis, bilateral hydronephrosis, disseminated intravascular coagulation (DIC) and died three months after the surgery.

Discussion

Metastases to urinary bladder are rare, accounting for less than 2% of all bladder tumors, these are mostly found in

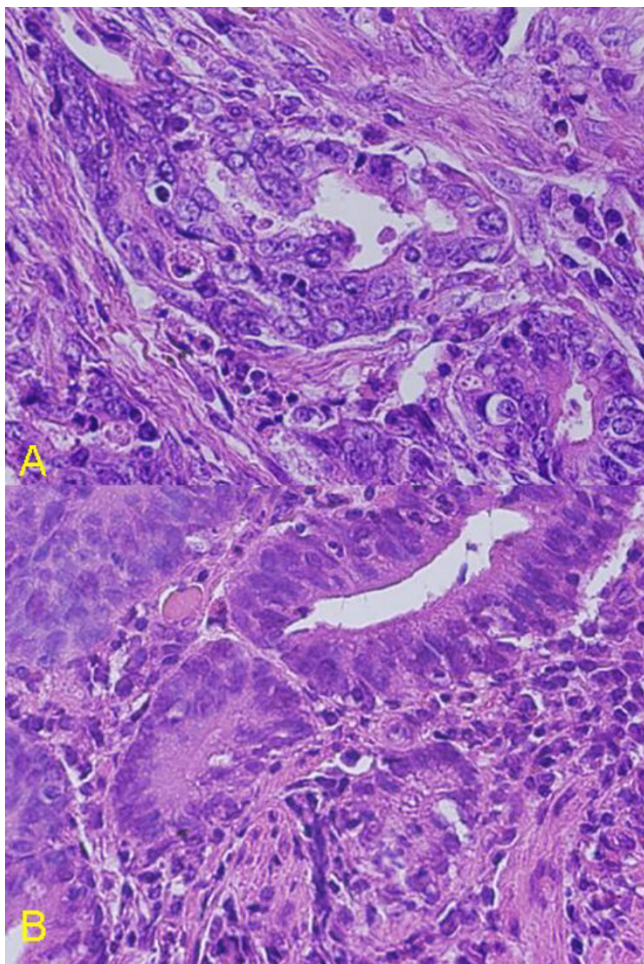

Figure 4
Photomicrograph of a) stomach showing well differentiated tubular adenocarcinoma (left). (Hematoxylin and Eosin $\times 400$) and b) bladder biopsy specimen showing well differentiated tubular adenocarcinoma (right) (Hematoxylin and Eosin $\times 400$).

advanced stages with peritoneal dissemination [2]. Information pertaining to bladder metastases is derived largely from autopsy studies, and known primary sites of origin in descending frequency are gastric cancer, malignant melanoma, breast and lung [2]. Potential mechanisms contributing to the appearance of secondary bladder tumors from adjacent organs are implantation of exfoliated cells from the bladder periphery or renal pelvis, and lymphogenous, hematogenous, or peritoneal dissemination from a distant primary source [3].

The relative infrequency of primary adenocarcinoma of the bladder causes the dilemma whether bladder adenocarcinoma represents a primary or secondary process [1].

Mostofi *et al*, have proposed several guidelines for such differentiation [2]. If the adjacent mucosa contains polypoid formation, Brunns' nests, or glandular or mucous metaplasia, a primary bladder lesion is likely. An additional feature favoring a bladder origin is the coexistence of transitional and squamous carcinoma. Mostofi *et al*, also stipulated that secondary bladder tumors rarely provoke urinary symptoms before the primary site is detected. In this case, histology indicated that neoplastic columnar cells formed small solid nests and /or small-sized glandular structures. In conclusion, it appears that the stomach was the preponderant site of the origin

More than 95% of the bladder tumors are transitional cell carcinoma and less than 1% is adenocarcinoma [4]. Almost all bladder adenocarcinoma originate from trigone of the bladder. Gastric cancer metastatic to the bladder may behave differently in the two sexes. Among 10 autopsied male patients with gastric cancer, Hermann found bladder metastases in only one; however, among 12 cases of Krukenberg's tumors (ovarian cancers arising from gastrointestinal origin), there were 6 cases with metastases to the bladder, uterus, and Fallopian tubes [3]. It was hypothesized that the ovary might somehow direct metastases to the pelvic organs, since bladder metastases are very rare in the absence of Krukenberg's tumor. Patients of metastatic linitis plastica described by Mizutani *et al*, [4], and Leddy *et al*, [5] were both females with metastatic tumors in at least one ovary as well as the bladder. Since the chief complaint of patients with bladder metastasis is intermittent hematuria, bladder metastases from gastric cancers have been reported mainly by urology surgeons, and thus cancer invasion of the stomach in almost all of the existing case reports was not analyzed [4-7]. Our results indicate that the finding of an abnormally thickened diverticulum of the bladder may provide prognostic value in computed tomography, and additionally in localized gastric cancer lesions with invasion limited to the muscularis propria too might metastasize by lymphogenous spread. To our knowledge this is the first reported case of isolated metastasis to a urinary bladder diverticulum.

Conclusion

Isolated metastasis to urinary bladder are rare, metastasis to a urinary bladder diverticulum is still rarer.

Competing interests

The author(s) declare that they have no competing interests.

Authors' contributions

NM, KY, TT, YS and YA took part in the operation, performed the literature search and drafted the manuscript for submission.

KS performed histological examination and provided photomicrographs.

All authors read and approved the final manuscript.

Acknowledgements

The written permission was obtained from the patient for publication of this case report.

References

1. Mostofi FK, Thompson RV, Dean AL: **Mucous adenocarcinoma of the urinary bladder.** *Cancer* 1955, **8**:741-758.
2. Ganem EJ, Batal JT: **Secondary malignant tumors of the urinary bladder metastatic from primary foci in distant organs.** *J Urol* 1956, **75**:965-972.
3. Hermann HB: **Metastatic tumors of the urinary bladder originating from the carcinoma of the gastrointestinal tract.** *J Urol* 1929, **22**:257.
4. Mizutani Y, Hashimura T, Kitayama T, Toshihimitsu T, Nonomura M: **A case of secondary tumor, the origin (gastric cancer) of which could not be identified before autopsy.** *Hinyoukika Kyo* 1990, **36**:605-608.
5. Leddy FF, Peterson NE, Ning TC: **Urogenital linitis plastica metastatic from stomach.** *Urology* 1992, **39**:464-467.
6. Ota T, Shinohara M, Kinoshita K, Sakoma T, Kitamura M, Maeda Y: **Two Cases of metastatic bladder cancers showing diffuse thickening of the bladder wall.** *Jpn J Clin Oncol* 1999, **29**:314-316.
7. Kim HC, Kim SH, Hwang SI, Lee HJ, Han JK: **Isolated bladder metastases from stomach cancer: CT demonstration.** *Abd Imaging* 2001, **26**:333-335.

Publish with **BioMed Central** and every scientist can read your work free of charge

"BioMed Central will be the most significant development for disseminating the results of biomedical research in our lifetime."

Sir Paul Nurse, Cancer Research UK

Your research papers will be:

- available free of charge to the entire biomedical community
- peer reviewed and published immediately upon acceptance
- cited in PubMed and archived on PubMed Central
- yours — you keep the copyright

Submit your manuscript here:
http://www.biomedcentral.com/info/publishing_adv.asp

